VISIT…

LANZAROTE Caliente.COM

# Breakthru

Words & Music by
Queen

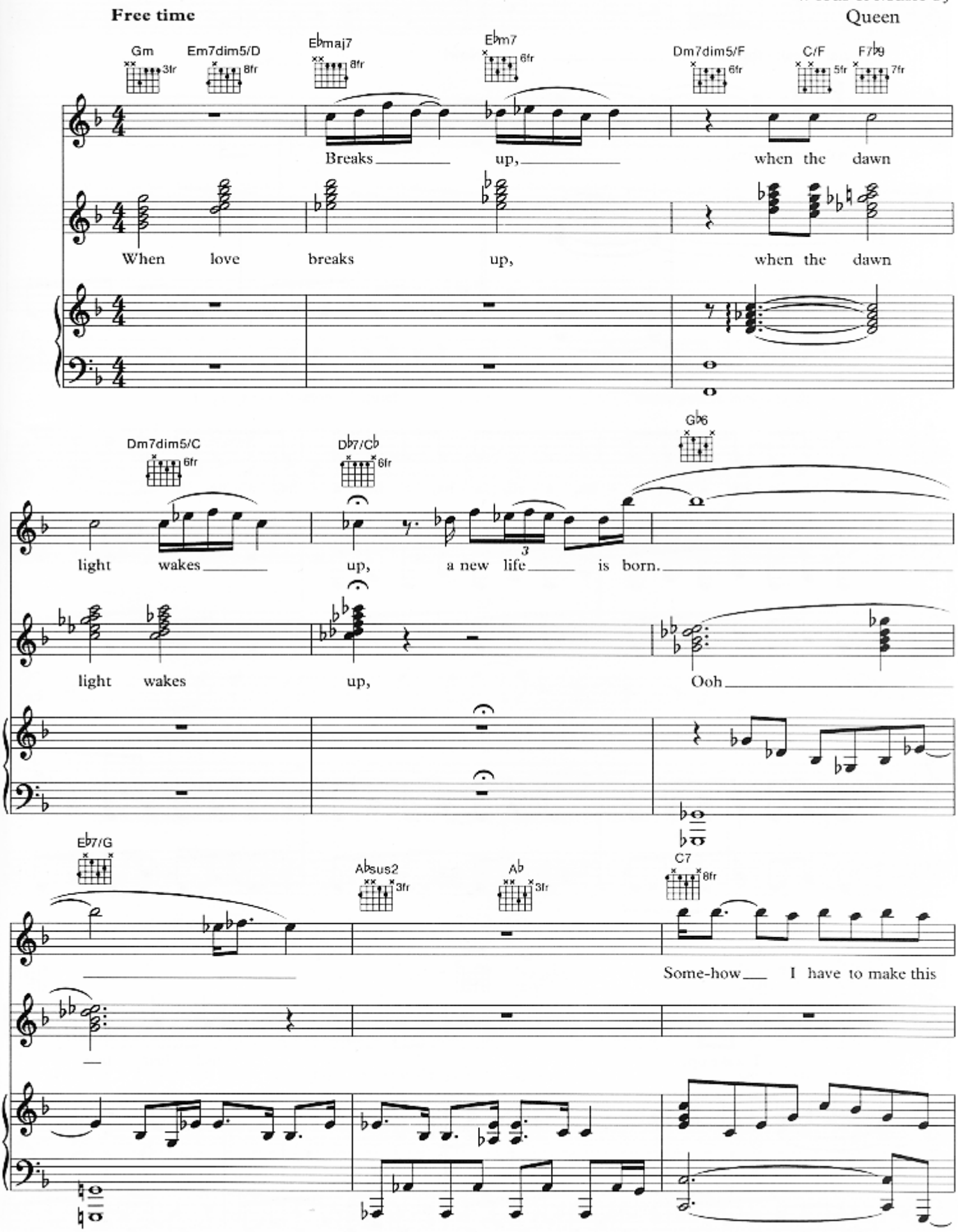


© 1989 Queen Music Ltd., London WC2H 0EA

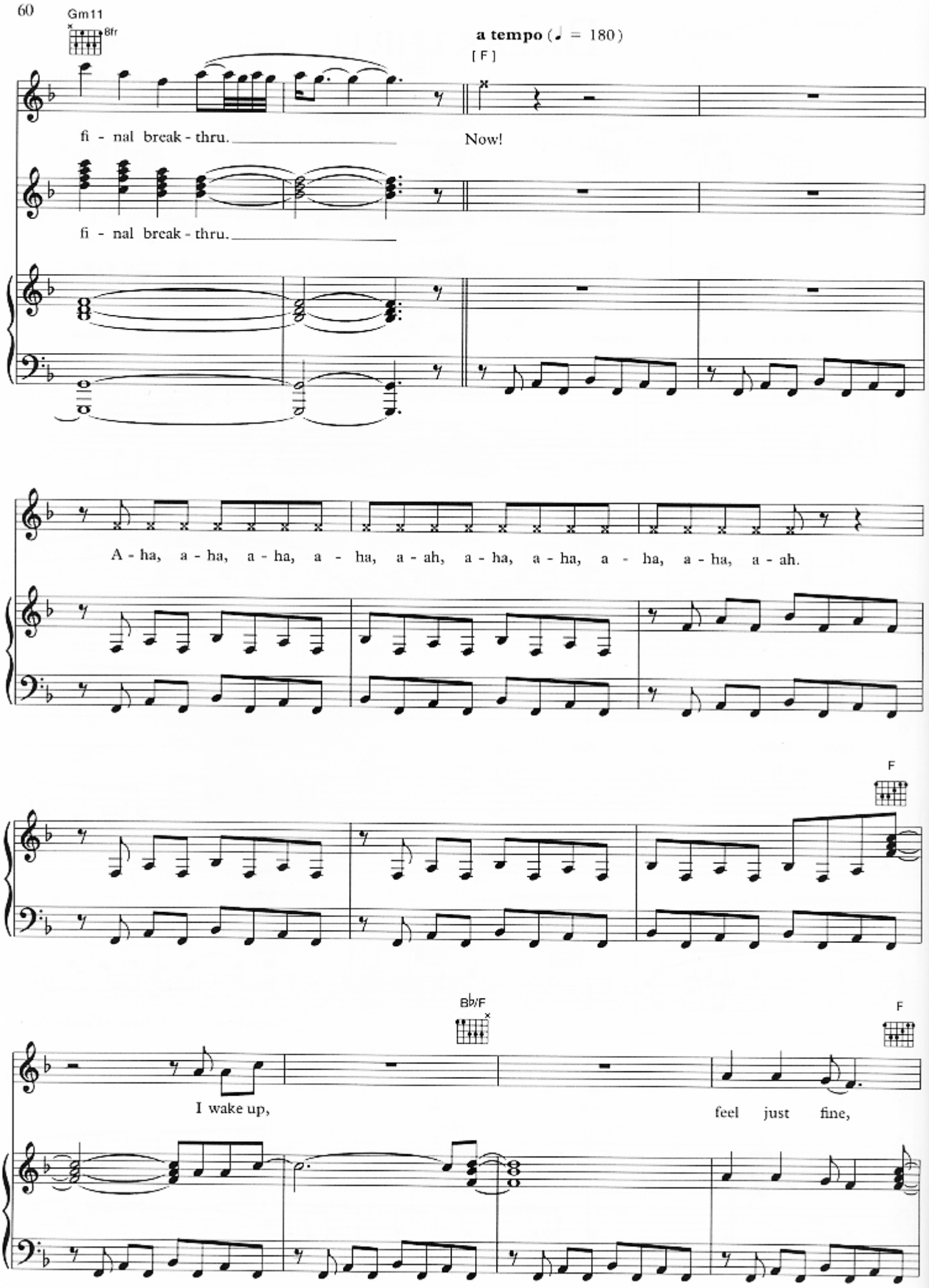
Gm11
8fr
a tempo (♩ = 180)
[F]
fi - nal break - thru.
Now!
fi - nal break - thru.
A - ha, a - ha, a - ha, a - ha, a - ah, a - ha, a - ha, a - ha, a - ha, a - ah.
F
B♭/F
F
I wake up,
feel just fine,

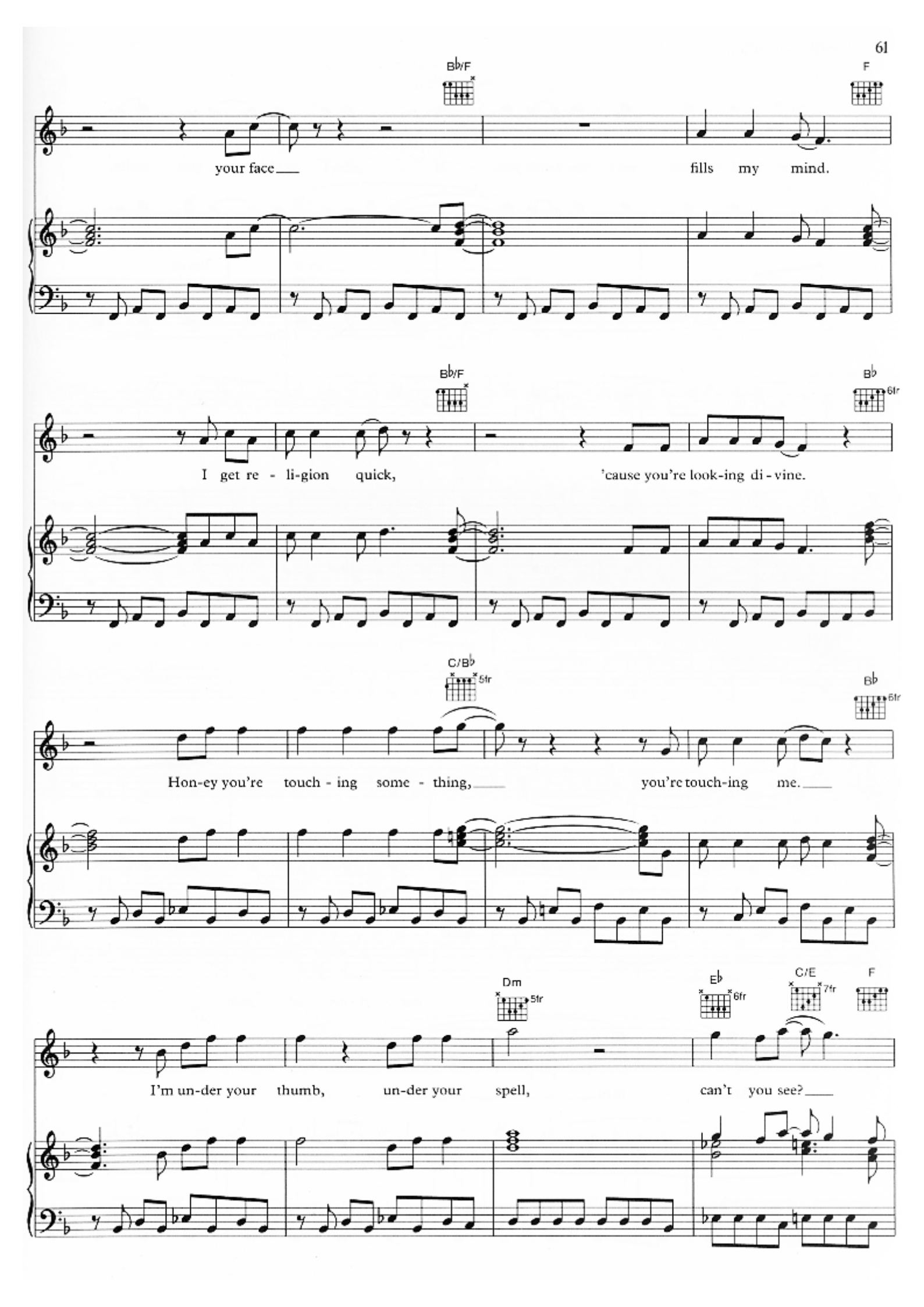
B♭/F
F
your face
fills my mind.
B♭/F
B♭
6fr
I get re - li-gion quick,
'cause you're look-ing di - vine.
C/B♭
5fr
B♭
6fr
Hon-ey you're touch - ing some - thing,
you're touch-ing me.
Dm
5fr
E♭
6fr
C/E
7fr
F
I'm un-der your thumb, un-der your spell,
can't you see?

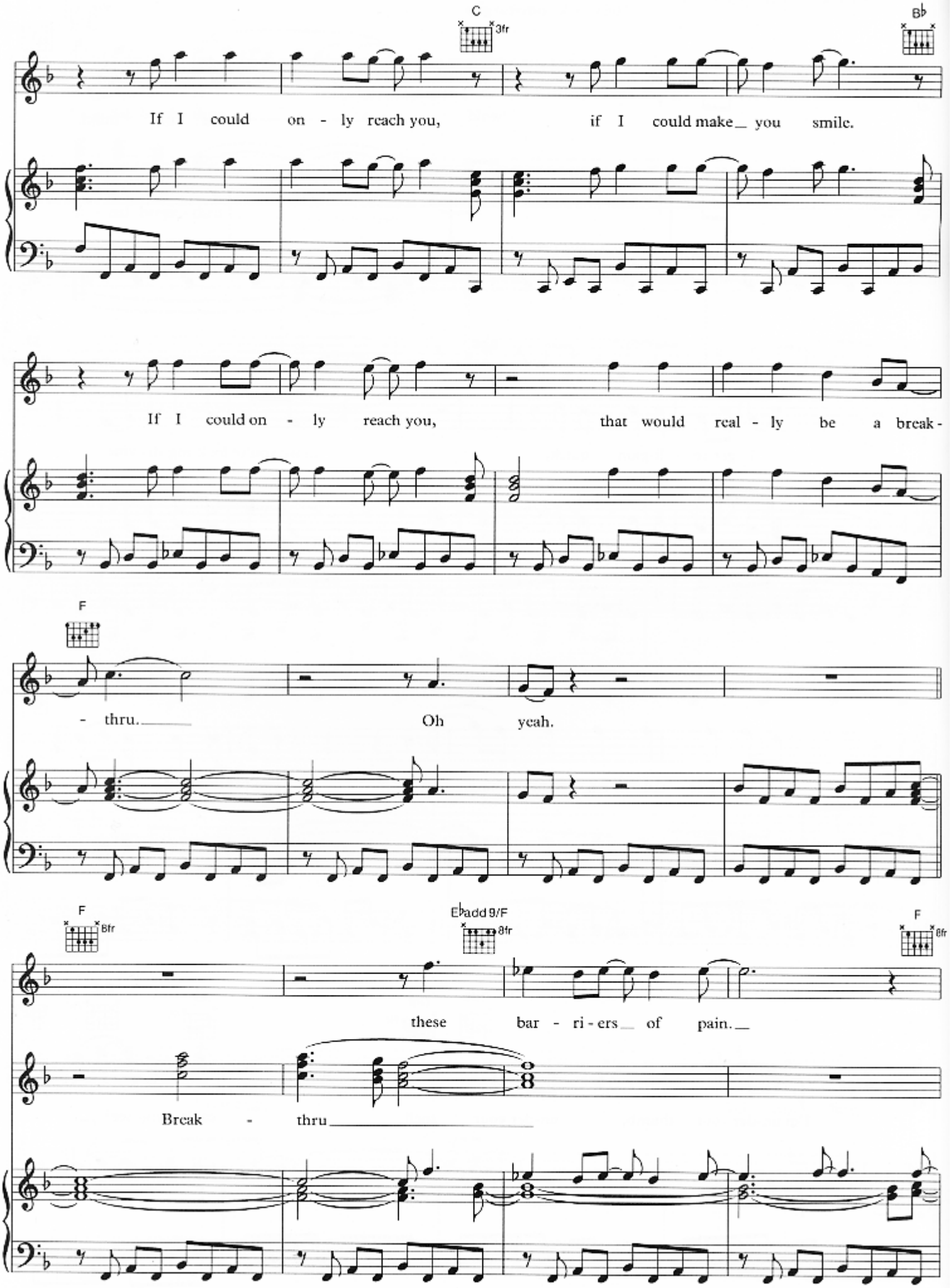
C
3fr
B♭
If I could on - ly reach you, if I could make you smile.
If I could on - ly reach you, that would real - ly be a break -
F
- thru. Oh yeah.
F
8fr
E♭add 9/F
8fr
F
8fr
these bar - ri - ers of pain.
Break - thru

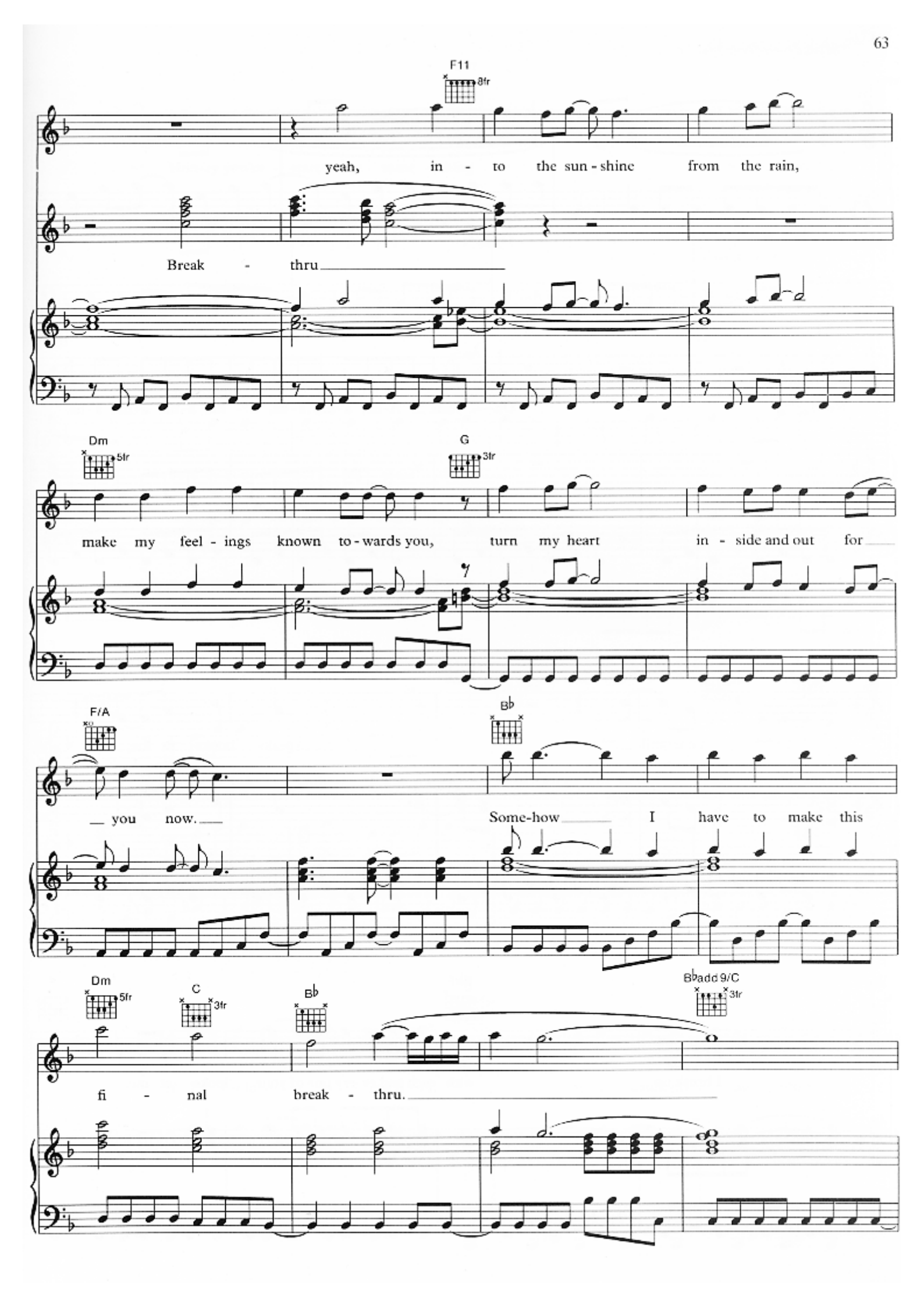
F11
8fr
yeah, in - to the sun - shine from the rain,
Break - thru
Dm
5fr
G
3fr
make my feel - ings known to - wards you, turn my heart in - side and out for
F/A
B♭
you now.
Some-how I have to make this
Dm
5fr
C
3fr
B♭
B♭add 9/C
3fr
fi - nal break - thru.

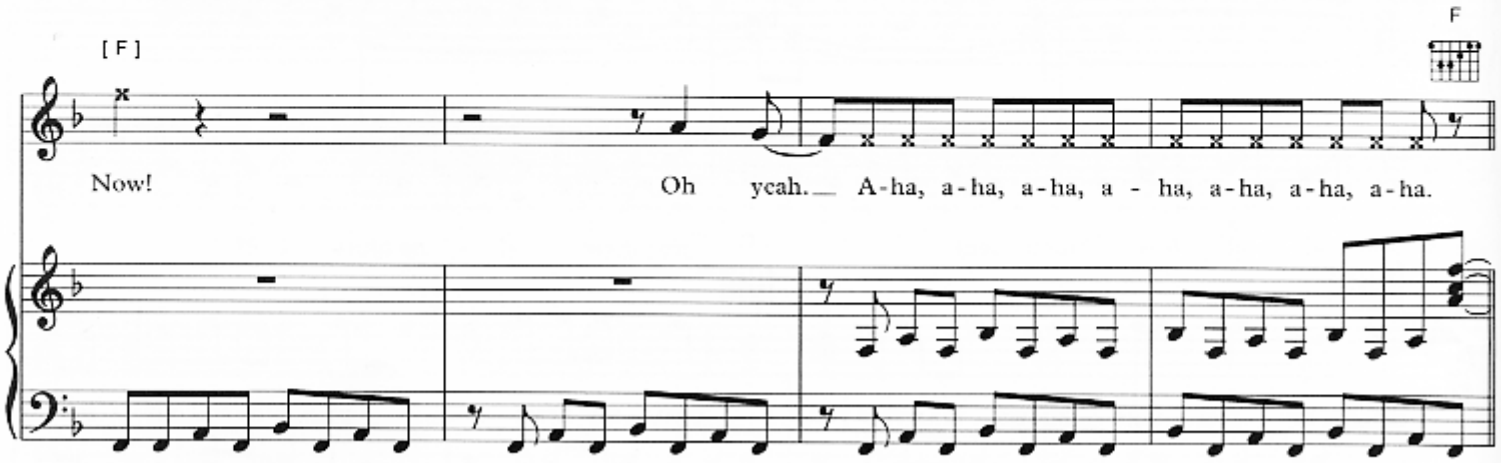
[ F ]
F
Now!
Oh yeah. A-ha, a-ha, a-ha, a - ha, a-ha, a-ha, a-ha.

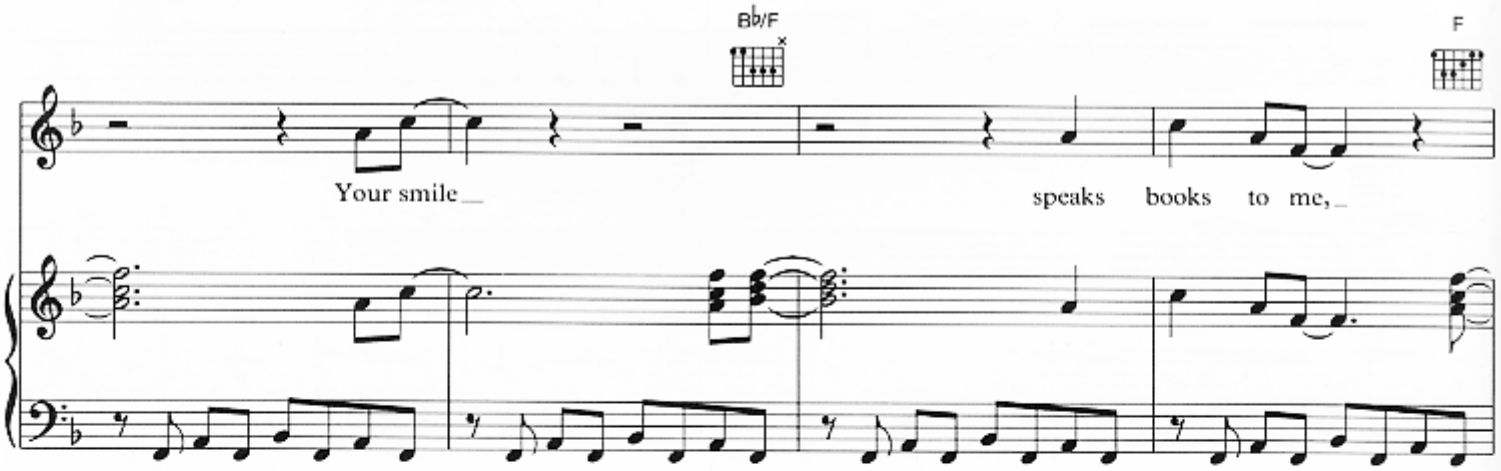
B♭/F
F
Your smile
speaks books to me,

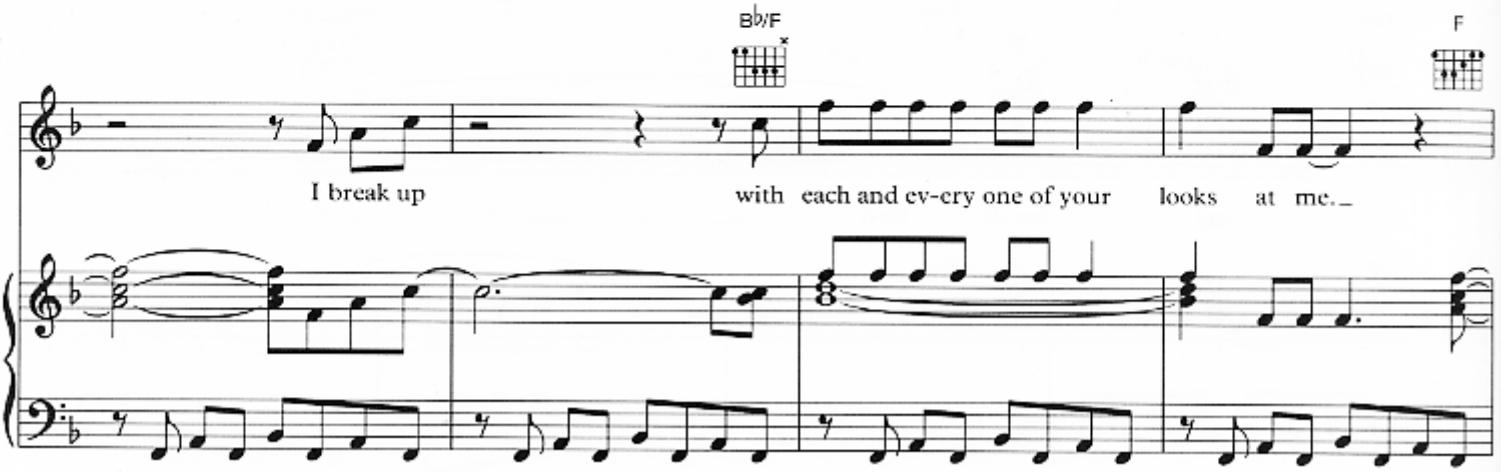
B♭/F
F
I break up
with each and ev-ery one of your looks at me.

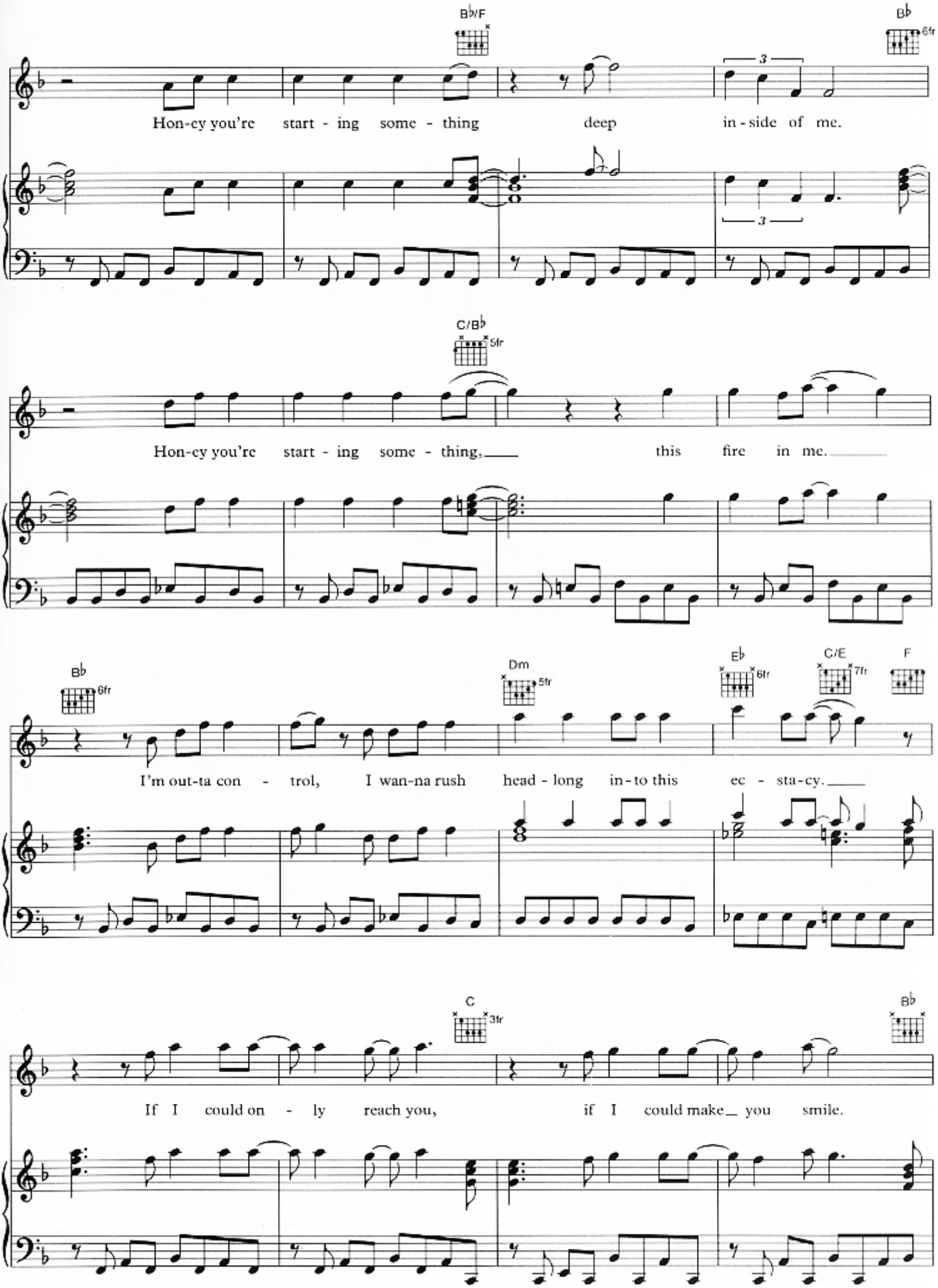
B♭/F
B♭ 6fr
Hon-ey you're start - ing some - thing deep in - side of me.
C/B♭ 5fr
Hon-ey you're start - ing some - thing, this fire in me.
B♭ 6fr
Dm 5fr
E♭ 6fr
C/E 7fr
F
I'm out-ta con - trol, I wan-na rush head - long in - to this ec - sta-cy.
C 3fr
B♭
If I could on - ly reach you, if I could make you smile.

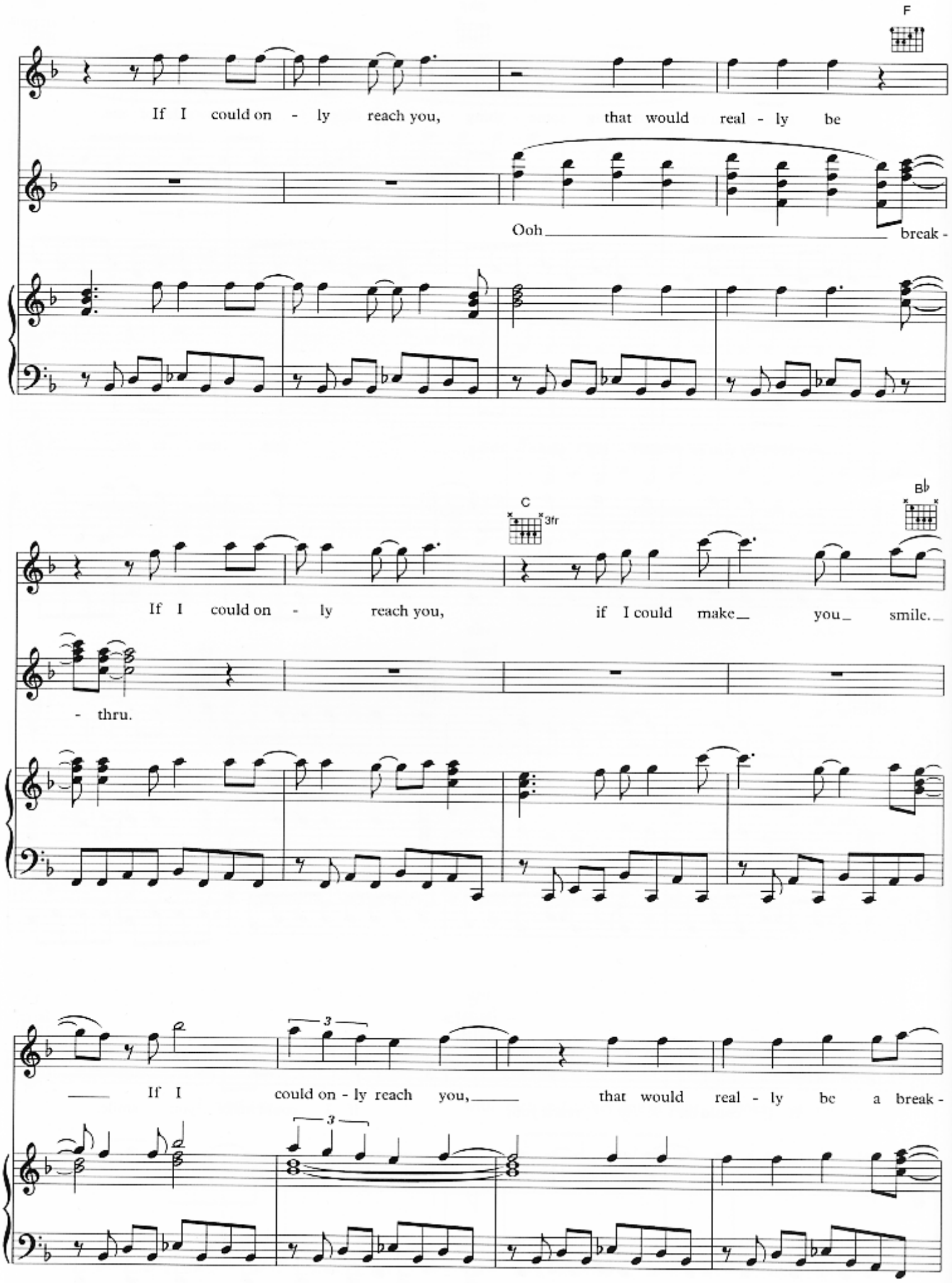
F
If I could on - ly reach you, that would real - ly be
Ooh break -
C
3fr
B♭
If I could on - ly reach you, if I could make you smile.
- thru.
If I could on - ly reach you, that would real - ly be a break -

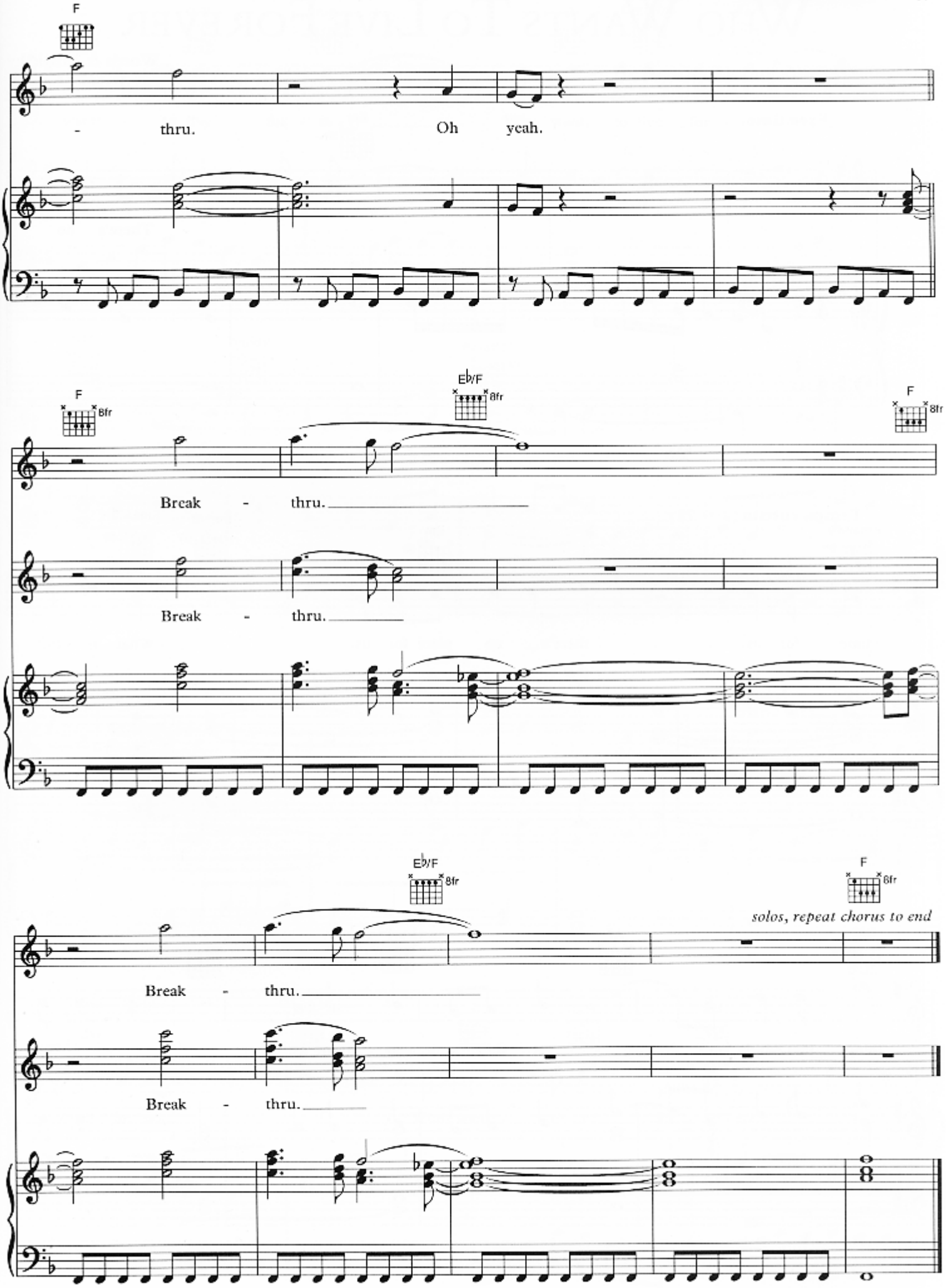
F
- thru. Oh yeah.
F 8fr
E♭/F 8fr
F 8fr
Break - thru.
Break - thru.
E♭/F 8fr
F 8fr
solos, repeat chorus to end
Break - thru.
Break - thru.